AMERICAN UNIVERSITY OF MALTA

Learn Today.Lead Tomorrow!

The American-style education combined with a European setting and multicultural student body provides the perfect environment and added value for your learning.

Start dates: To be Determined

Arrival day: To be Determined

Age Range: 15 to 18 years of age

Capacity: 300 students

Residential programme: Full board, 5 day excursion around the whole Island including Gozo.

Accomodation: Double or Triple Room.

English Courses: Basic English for 15 hours per week.

Excursions: Island of Malta including Gozo.

STUDENT WELFARE

Airport Meeting & Greeting

Allocation of Classes according to level and age of Students

Individual Mentor

Student class supervision at a ratio of 1:15

Study in a multicultural environment.

Explore historic sites dating back thousands of years.

Experience the sunny mediterranean lifestyle.

Unique Location

Historical Excursions

Outdoor Space

Social Space for Activities

Adventure Activities

Wifi Available

Course Details

General English course will be 15 hours per week between 9:00 to 12:00. Student confidence will improve as we train students in all four communication skills: speaking, listening, reading, and writing.

Learning Information

Multi-National Classes

Max. Seats in Class: 15

Use of Academic book & other materails

Placement test on first day

Certificate at the end of Course

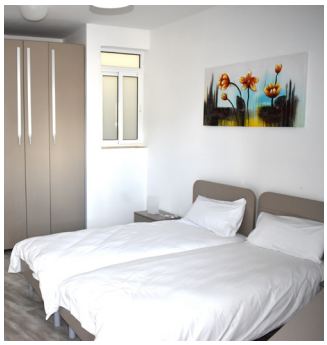

Accommodation

All of our AUM housing is in shared apartments located near the university, in the neighboring city of Kalkara. You can walk, bike or take a short bus ride from our AUM housing to campus. Our apartments are CO-ED apartments (females and males share apartments but not individual rooms). Co-Educational bedrooms are only available in case of married couples. Flatmate/Roommate requests are possible, but you must email the Student Affairs Office immediately upon receiving your visa and confirming your arrival at AUM. We cannot guarantee that your roommate request will be granted. Due to visa regulations, if you pay the housing fees and use our AUM address for your visa application, your are required to live on university housing for the first semester. After that, you are welcome to move off campus if desired.

EMERGENCY CONTACTS

Local Doctor
+356 2167 5492
Local Hospital
+356 2545 0000
Local Police
+356 2182 4218

ACTIVITIES & SCHEDULE

ACTIVITIES

Malta has some truly unique features. It's lanscapes, perfect climate, crystal blue logoons and beaches, historical places and artifacts which goes back to the stone age, makes it perfect for activities and fun.

EXCURSIONS

Excursions are an important part of the school curriculum as they enable students to explore, extend and enhance one's learning, together with social skills development in a non-academic setting which powerful information intake takes place in the real world.

Sample Timetable WEEK 1

	Sunday	Monday	Tuesday	Wednesday	Thursday	Friday	Saturday
All Events are due after 1:00 pm							
Morning		Lectures	Lectures	Lectures	Lectures	Lectures	Gozo Day Tour
Afternoon	Mdina Treasure Excursion	3 Cities Tour		Valletta Tour		Dingli Cliffs & Crafts Village Tour	Gozo Day Tour
Evening			Malta by Night Tour		Bugibba Night Excursion		Gozo Day Tour
Timetables are on a two week rotation							

Sample Timetable WEEK 2

	Sunday	Monday	Tuesday	Wednesday	Thursday	Friday	Saturday
All Events are due after 1:00 pm							
Morning		Lectures	Lectures	Lectures	Lectures	Lectures	Malta Day Tour
Afternoon	Shopping Excursion	North of Malta Tour				Tracking in Malta Tour	Malta Day Tour
Evening			Malta Harbour Life Night Tour	Marsaxlokk & Blue Grotto Tour	Mystery Murder Night Excursion		Malta Day Tour
Timetables are on a two week rotation							

CONTACT US ON
Tel: +356 2169 6970
info@aum.edu.mt
aum.edu.mt

AUM
AMERICAN UNIVERSITY OF MALTA